

A1 in Northumberland: Morpeth to Ellingham

Scheme Number: TR010041

5.2 Consultation Appendices 7 of 13

Planning Act 2008

Infrastructure Planning (Applications: Prescribed
Forms and Procedure) Regulations 2009

Regulations PA 2008 s37

Volume 5

June 2020

Infrastructure Planning

Planning Act 2008

**The Infrastructure Planning
(Applications: Prescribed Forms and
Procedure) Regulations 2009**

**The A1 in Northumberland: Morpeth to Ellingham
Development Consent Order 20[xx]**

CONSULTATION REPORT APPENDICES

Regulation Reference:	Regulations PA 2008 s37
Planning Inspectorate Scheme Reference	TR010041
Application Document Reference	TR010041/APP/5.2
Author:	A1 in Northumberland Project Team, Highways England

Version	Date	Status of Version
Rev 0	June 2020	Application Issue

This page is left intentionally blank

CONTENTS:

APPENDIX L:Preliminary Environmental Information Reports

**A2E Preliminary Environmental Information Report Appendix A Figures
continued:**

-Landscape Character

**Please note, continuation of appendix L-N can be found in additional
Consultation Appendices documents**

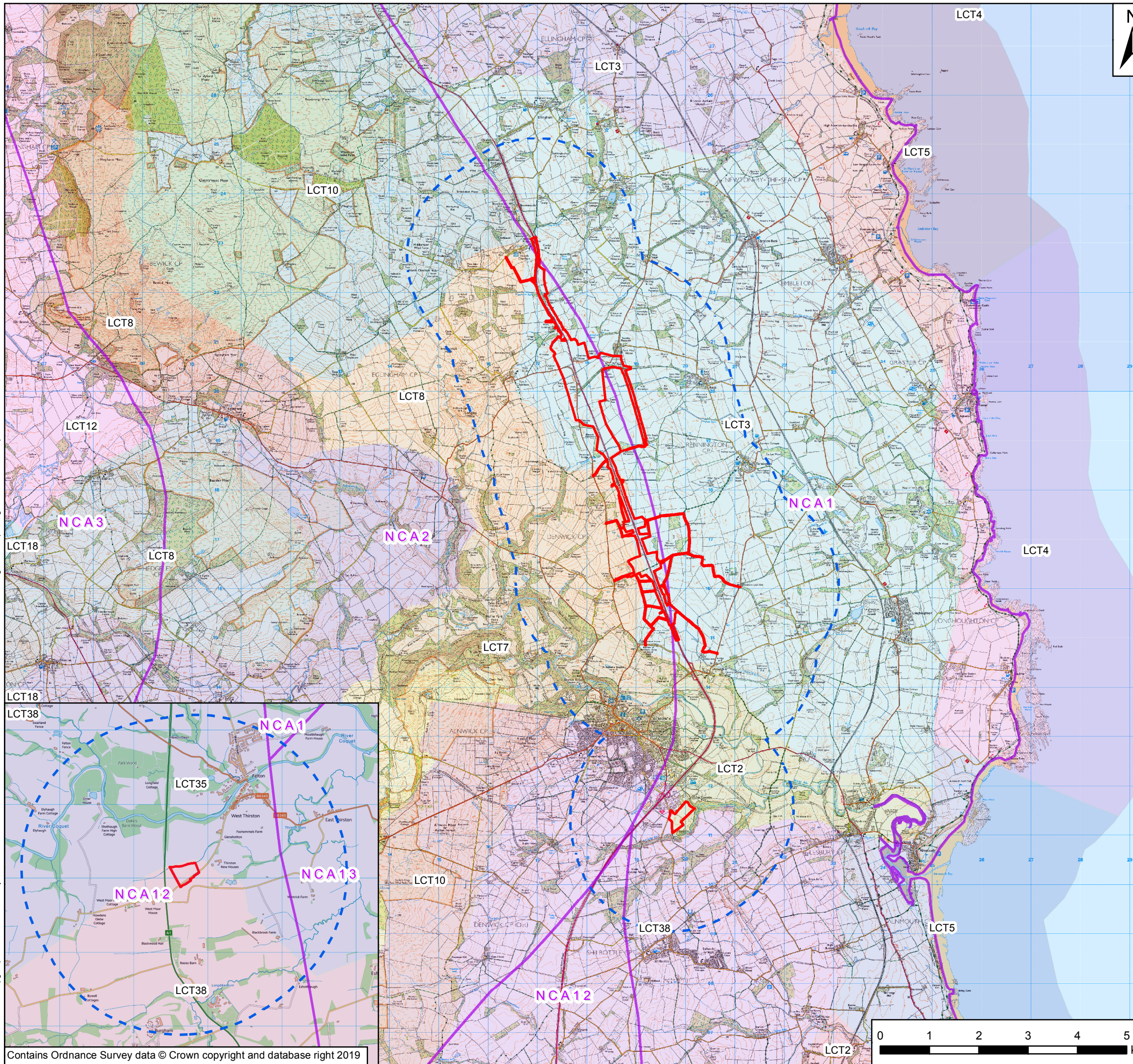

- Key**
- Scheme Boundary
 - 2km Study Area
 - National Character Area (NCA)
- Coastal Incised Valley LCT**
- 2a, Lower Aln
 - 2b, Lower Coquet
- Farmed Coastal Plain LCT**
- 3b, Lucker
 - 3c, Rock
- Rocky Coastline LCT**
- 4b, Farne Islands Coast
 - 4c, Craster Coast
- Sandy Coastline LCT**
- 5b, Beadnell and Embleton Bays
 - 5c, Aln and Coquet Estuaries
- Broad Sandstone Valley LCT**
- 6a, Whittingham Vale
- Estate Valley LCT**
- 7a, Hulne Park
- Outcrop Hills and Escarpments LCT**
- 8b, Kyloe and Chillingham Hills
 - 8c, Charlton Ridge
 - 8d, Beanley Moor
 - 8e, Rothbury Forest
- Smooth Woodland LCT**
- 10a, Roseborough Moor
 - 10b, Alnwick Moor
- Broad Lowland Valley LCT**
- 35a, Coquet Valley
- Lowland Rolling Farmland LCT**
- 38a, Longframlington
 - 38b, Longhorsley
- Broad Bays and Dunes LCT**
- 40a, Druridge Bay

P01	23/11/18	First Issue	GH	SL	KS
Rev	Date	Description	By	Chk'd	App'd

Client

Project Title
A1 in Northumberland: Alnwick to Ellingham Scheme

Drawing Title
Figure A11.1 - Landscape Character

Scale	1:75,000	Drawn	GH	Checked	SL	Approved	KS	Authorised	DM
Original Size	A3	Date	23/11/18	Date	23/11/18	Date	23/11/18	Date	23/11/18

Drawing Status: For Information
Suitability: S1

Drawing Number	Project	HE551459-WSP-EGN -A2E-RP-LE-1638	Originator	WSP	Volume	EGN	Project Ref. No.	70044137
A2E	Location	RP	Type	LE	Role	1638	Number	P01